

THE UCLA CENTER  
FOR THE STUDY OF WOMEN  
PRESENTS

# THINKING GENDER



*21st Annual Graduate Student Research Conference*

11 FEBRUARY 2011 • UCLA FACULTY CENTER • OPEN TO THE PUBLIC

## **ACKNOWLEDGMENTS**

We wish to acknowledge and thank the following contributors to this year's conference:

Former Vice Chancellor Claudia Mitchell-Kernan and the Graduate Division for their ongoing and generous support of the Thinking Gender Graduate Student Research Conference.

Vice Provost Christine A. Littleton and the Office for Diversity and Faculty Development for their support of this year's Thinking Gender Graduate Student Research Conference.

Jennifer Moorman, Coordinator of this year's Thinking Gender conference.

Erin Hill, Coordinator of the 2010 Thinking Gender conference, and Mirasol Riojas, Coordinator of the 2009 Thinking Gender conference, for their notes, advice, and support.

Jennifer Musto, Women's Studies, UCLA, for serving on the Selection Committee.

The Faculty Center for providing their space and services.

The Chicano Studies Research Center and the Department of Women's Studies for lending vital AV equipment.

All the staff, workstudy students, and volunteers at the Center for the Study of Women, who made Thinking Gender possible.

# THE UCLA CENTER FOR THE STUDY OF WOMEN

presents

## THINKING GENDER

### *21st Annual Graduate Student Research Conference*

Friday, February 11, 2011

7:30 am to 6:30 pm, UCLA FACULTY CENTER

#### **PROGRAM OVERVIEW**

7:30 – 8:30 am	Registration Opens/Breakfast
8:30 – 9:50 am	Session 1
10:05 – 11:25 am	Session 2
11:30 am – 12:45 pm	Lunch
1:00 – 2:30 pm	Plenary Session, chaired by Professor Purnima Mankekar, UCLA, Women's Studies and Asian American Studies
2:45 – 4:05 pm	Session 3
4:20 – 5:40 pm	Session 4
5:45 – 6:30 pm	Reception

Thinking Gender is an annual public conference  
highlighting graduate student research on women, sexuality, and gender  
across all disciplines and historical periods.

**Shifting Gender Roles in the Global South**

SIERRA

MODERATOR: SONDRA HALE, UCLA, ANTHROPOLOGY

ADRIANA MANAGO, UCLA, PSYCHOLOGY, **Gender Role Development and Shifting Social Ecologies in a Maya Community in Southern Mexico**OLASUNBO OMOLARA LOKO, U OF IBADAN, NIGERIA, AFRICAN MUSIC, **Gospel Music in Nigeria: Women's Involvement and Contributions**ROSELYN BANDA, MIAMI U, EDUCATIONAL LEADERSHIP, **Duplicitous Double Binds: The Search for Womanhood in Zimbabwe****Oral Interactions: Conversation, Ethnography, Oral History**

HACIENDA

MODERATOR: DEVRA WEBER, UC RIVERSIDE, HISTORY

DIANE YU GU, UCLA, EDUCATION, **Female Doctoral Students' Interactions with Faculty and Their Aspirations to Pursue Academic Careers**KATE WOOD, UC SAN DIEGO, SOCIOLOGY, **"Any Smart Girl Could Tell the Difference": Negotiations with Femininity in Adult Women's Reflections on Childhood Reading**CRYSTAL MUNHYE BAIK, USC, AMERICAN STUDIES AND ETHNICITY, **Thinking through Narrative: Oral History and Intimate Partner Violence, IPV**EMILY CRUTCHER, UC SANTA BARBARA, SOCIOLOGY, **"It Sounds Like She's Totally Faking": Assessments of the Authenticity of Female Pleasure in Pornography****Gender & Media in the Post and Cold War Era**

DOWNSTAIRS LOUNGE

Moderator: KRISTEN HATCH, UC IRVINE, FILM AND MEDIA STUDIES

MOLLY JESSUP, SYRACUSE U, HISTORY, **Girls Gone Wild? Respectability, Political Stability, and Gender**DIANA BELSCAMPER, U OF WISCONSIN, MILWAUKEE, HISTORY AND MODERN STUDIES, **Good Girls and Better Consumers: Teen Magazines and Teenage Consumers in the Cold War Era**DAWN FRATINI, UCLA, CINEMA AND MEDIA STUDIES, **Female-Fashion Currency: The Cultural Exchange of Ideas of Womanhood, via Fashion and Cinema, Between Italy and the United States in the Post-War Era**AUBRI MCDONALD, U OF ILLINOIS, CHICAGO, CRIMINOLOGY, LAW & JUSTICE, **Frames Fatale: Deconstructing Media Framing of a Female Gang Member Convicted of Murder**

---

**Ambiguous Rights: Gender, Politics, and Theory**

REDWOOD 4

MODERATOR: CYNTHIA MERRILL, CSW RESEARCH SCHOLAR

BOGDAN POPA, INDIANA U, POLITICAL SCIENCE, **Re-reading John Stuart Mill's "On Marriage": Is Mill a Critic or a Supporter of Difference Feminism?**

LIZA TAYLOR, UCLA, POLITICAL SCIENCE, **Reclaiming Susan Okin for Feminist Democratic Theory: Revealing the Limitations of a Liberal Approach to Multiculturalism**

KAITLIN BOYLE, U OF NORTH CAROLINA, CHARLOTTE, SOCIOLOGY, **Nordic Gender Equality Models: Taking Sameness for Granted through the Worker-Career Model**

SEBNEM KENIS, KOC U, ISTANBUL, INTERNATIONAL RELATIONS, **The Islamic Women's Rights Activism in Turkey: Prospects and Limitations for a Pluralistic Construction of Citizenship**

---

**Cathedrals, Kitchens, and Historical Struggles over Women's Place**

REDWOOD 5

MODERATOR: ELIZABETH CALLAGHAN, CSW RESEARCH SCHOLAR

CHARLES A. WITSCHORIK, UC BERKELEY, HISTORY, **From "The Weak Sex" to "The Devout Sex": Women, Gender, and Official Church Discourses in Early Nineteenth-Century Mexico City**

SARAH JONES WEICKSEL, U OF CHICAGO, HISTORY, **Domesticity in the Commercial Kitchen: Chicago Women and the Pursuit of Autonomy, 1890-1920**

CHRISTOPHER BRICK, BROWN U, HISTORY, **"Every Man a King": Agrarian Radicalism and the Gendered Origins of Human Rights in Rural America, 1934-1935**

---

**SESSION 2****10:05 to 11:25 AM**

---

**Kinship Reimagined**

SIERRA

MODERATOR: SHERRY ORTNER, ANTHROPOLOGY, UCLA

LINDSAY PARME, BRANDEIS, ANTHROPOLOGY AND WOMEN'S AND GENDER STUDIES, **"Can't Jail the Spirit": Experiences of Incarcerated Women**

JANETTE DIAZ, UC SANTA BARBARA, SOCIOLOGY, **Doing Dominance: Latina Mother and Daughter Conversations about Dating and Sexuality**

HEATHER MCKEE HURWITZ, UC SANTA BARBARA, SOCIOLOGY, **Muslim Arab American Borderland Femininity, Sexuality, and Feminism**

**What's Food Got To Do With It? Women and Disordered Eating**

HACIENDA

MODERATOR: ABIGAIL SAGUY, UCLA, SOCIOLOGY

FENG-MEI HEBERER, U OF SOUTHERN CALIFORNIA, CRITICAL STUDIES, **Performing the Bulimic Body**ROXANNE NASEEM RASHEDI, GEORGETOWN UNIVERSITY, ENGLISH, **Disordered Eating, Agency, and****Self-Autonomy: Class Identity in Elaine Mar's *Paper Daughter***JESSICA M. PHILLIPS, UC SANTA BARBARA, EDUCATION AND HUMAN DEVELOPMENT, **Cross-Cultural****Perspectives on Eating Disorders and Body Image**APRIL DAVIDAUSKIS, U OF SOUTHERN CALIFORNIA, ENGLISH AND GENDER STUDIES, **"By the Way****Your Food Obsession Is Not As Endearing As You Think It Is": Lorelai Gilmore, Liz Lemon, and Other Hungry Women****Chastity!**

DOWNSTAIRS LOUNGE

MODERATOR: CLAIRE MCEACHERN, UCLA, ENGLISH

AMY MOFF HUDEC, BOSTON U, SOCIOLOGY, **Practicing Purity Under Pressure: Chastity****Maintenance Among Unmarried Latter-day Saint and Evangelical Women**ELLEN SNYDER, UCLA, CLASSICS, **Virtue, Violence, and Victors: The Role of *Pudicitia* in****Livy's *Ab Urbe Condita***HEATHER SHPIRO, UCLA, EDUCATION AND INFORMATION STUDIES, **Applying Sociocultural Theory to****International Interventions: The Case of HIV/AIDS Education in Rural Malawi****Politics, Pedagogy, and Transformative Education**

REDWOOD 4

MODERATOR: EMILY ARMS, CSW RESEARCH SCHOLAR

ABIGAIL BOGGS, UC DAVIS, CULTURAL STUDIES, **Benazir Bhutto and the Negotiation of Sisterhood****in US Higher Education**LEAH DEANE, U OF TEXAS AUSTIN, HISTORY, **That Mess at Berkeley: The New Left, Ronald Reagan,****and the Politics of Sex**SHANNON WEBER, UC SANTA BARBARA, FEMINIST STUDIES, **From the Campus Lesbian Menace to****Big Dykes on Campus: The Development of Contemporary Northeastern Women's Colleges as Queer Spaces**CHRISTINE NEEJER, U OF LOUISVILLE, WOMEN'S AND GENDER STUDIES, **Women's Studies, Students****and the Discourse of Crisis**

**Mothers: From the Abject to the Archive**

REDWOOD 5

MODERATOR: ELLINE LIPKIN, CSW RESEARCH SCHOLAR.

MIR YARFITZ, UCLA, HISTORY, **Uprooting the Seeds of Evil: Jewish Marriage Regulation, Morality Certificates, and Degenerate Prostitute Mothers in 1930s Buenos Aires**CHRISTIE NITTROUER, UCLA, THEATER AND PERFORMANCE STUDIES, **Funny M(Otherings): Abject Belonging in American Comedy**CLARISSA JANSSEN TRAPP, COLORADO STATE U, FORT COLLINS, HISTORY, **"Sweet Salubrious Streams" from "Breasts of Snow": The Maternal Physician and the Body as a Site of Cultural Production in the Early Republic**CASSIA P. ROTH, UCLA, HISTORY, **Maternity in the Archives: Historical Sources on Women, Reproduction, and Motherhood****LUNCH BREAK**

11:30 AM to 12:45 PM

CALIFORNIA

Luncheon in the California Room is for Presenters and Guests of CSW.

**PLENARY SESSION**

1 to 2:30 PM

SEQUOIA

**Making It Our Business: Development, Coffee, Sex, and the Workforce**

MODERATOR: PURNIMA MANKEKAR, UCLA, WOMEN'S STUDIES AND ASIAN AMERICAN STUDIES

STEPHANIE SANTOS, UCLA, WOMEN'S STUDIES, **"Don't Monopolize the Good": Development Aggression and Subaltern Filipinas**EVANGELINE HEILIGER, UCLA, WOMEN'S STUDIES, **Transcaffeinated: Transgender Phenomena in Café Femenino's Fair Trade Femininities**JENNIFER MOORMAN, UCLA, CINEMA AND MEDIA STUDIES, **"Wanda Whips Wall Street": Women Filmmakers and the Business of Pornography**BENJAMIN EVERLY, UCLA, ANDERSON SCHOOL OF MANAGEMENT, **The Effects of Gender and Sexual Orientation on Hiring and Compensation Decisions****SESSION 3**

2:45 to 4:05 PM

**Phantom Bodies**

SIERRA

MODERATOR: RACHEL LEE, UCLA, ENGLISH AND WOMEN'S STUDIES

OLUWAKEMI BALOGUN, UC BERKELEY, SOCIOLOGY, **Traditional vs. Cosmopolitan: Idealized Femininity and National Representation in Nigerian Beauty Pageants**CORELLA DIFEDE, UC IRVINE, VISUAL STUDIES, **From Anatomic Spectacle to Informatics: Bodies... The Exhibit, and the Trouble Posed by the New Universal Body**PATRICK KEILTY, UCLA, INFORMATION STUDIES, **"Disembodiment" in Electronic Culture**GUADALUPE ESCOBAR, UCLA, ENGLISH, **Principles of Pleasure: "Body" Politics in Gioconda Belli's *The Country Under My Skin: A Memoir of Love and War***

**Debating Dysfunction: Medical (Mis)Management or Pornotopia**

HACIENDA

MODERATOR: HANNAH LANDECKER, UCLA, SOCIOLOGY

MELISSA KEW, U OF CHICAGO, SOCIOLOGY, **Sociological Contributions to the Study of Female Sexual Dysfunctions**

STEVEN MALCIC, UC SANTA BARBARA, FILM AND MEDIA STUDIES, **ED Drugs and the American Pornotopia**

KATIE ANN HASSON, UC BERKELEY, SOCIOLOGY, AND KATHERINE DARLING, UC SAN FRANCISCO, SOCIOLOGY, **Taking "The Past" in a Pill? Pathological Modernity and the Biomedicalization of the Past**

PETRA DANIELCZYK, U OF SOUTH CAROLINA, GERMAN LITERATURES AND LANGUAGES, **Pandora's Box: Cosmetic Surgery and the Designed Vagina**

**Surviving in LA: Space, Food, Justice**

DOWNSTAIRS LOUNGE

MODERATOR: JAN REIFF, UCLA, HISTORY

ANALENA HOPE, U OF SOUTHERN CALIFORNIA, AMERICAN STUDIES AND ETHNICITY, **Fast Food, Slow Death, and the Propaganda of Health: Jewel Thais-Williams' Radical Battle for Black Survival**

CECILIA MARIA SALVI, CSU LOS ANGELES, ANTHROPOLOGY, **All is Food for Thought, Nothing is Dogma: Gender Relations in Food Not Bombs**

DAYO SPENCER-WALTERS, UCLA, COMMUNITY HEALTH SCIENCE, **Intersections of Domestic Violence and Food Insecurity in California**

RACHEL R. SARABIA, UC SANTA BARBARA, SOCIOLOGY, **"Here It's All About Learning How to Survive—I'm a Survivor": An Examination of the Housing Projects as a Gendered Organization**

**Transgender Enlightenment**

REDWOOD 4

MODERATOR: ROBERT SUMMERS, CSW RESEARCH SCHOLAR

MURIEL VERNON, UCLA, ANTHROPOLOGY, **Losing Sons and Gaining Daughters: The Renegotiation of Kinship Relations through Male-to-Female Gender Transition**

WESLEY FLASH WOLLET, NYU, GALLATIN SCHOOL OF INDIVIDUALIZED STUDY, **Bucking the System: Buck Angel and Transsexual Male Pornography**

RACHEL MESSER, SAN FRANCISCO STATE U, WOMEN AND GENDER STUDIES, **The Psychic Dick: Pathology or Profound Embodiment?**

JEFF KOSBIE, NORTHWESTERN U, SOCIOLOGY AND LAW, **Understanding Gender Through Sex Discrimination Law**



---

**Contested Interventions and the Politics of Rescue**

REDWOOD 5

MODERATOR: KARINA EILERAAS, CSW RESEARCH SCHOLAR

SANDIBEL BORGES, UC SANTA BARBARA, FEMINIST STUDIES, **The Struggle Against the Victimization and Stigmatization of Sex Workers: The Colectivo Hetaira NGO in Madrid**OLIVER TING, UC SAN DIEGO, LITERATURE, **The Poetics of Rescue and the Possessive Individual, or How to Save a Prostitute in India and Feel Good**JADE SASSER, UC BERKELEY, ENVIRONMENTAL SCIENCE, POLICY & MANAGEMENT, **"The Right Train to Get On": Using Justice Frameworks to Revive the Population-Environment Movement**ERIN MOORE, U OF CHICAGO, COMPARATIVE HUMAN DEVELOPMENT, **Reviving Whom? The Invention, Intervention, and Exportation of the Adolescent Girl Crisis**

---

**SESSION 4****4:20 to 5:40 PM**

---

**Changing Normative Narratives**

SIERRA

MODERATOR: HELEN DEUTSCH, UCLA, ENGLISH

GILI HAMMER, UC BERKELEY/HEBREW U, JERUSALEM, ENGLISH, SOCIOLOGY, AND ANTHROPOLOGY, **Blind Women and Invented Pathologies: The Claim Over Normalcy**EMILIA NIELSEN, U OF BRITISH COLUMBIA, WOMEN'S AND GENDER STUDIES, **Resisting Breast Cancer's Normative Script: Catherine Lord's *The Summer of Her Baldness***WHITNEY F. MOLLENHAUER, UC DAVIS, SOCIOLOGY, **Female Sexual Dysfunction: History, Critiques, and New Directions**CARLY THOMSEN, UC SANTA BARBARA, FEMINIST STUDIES, **"We're Here, We're... Queer?": Queer Women's Negotiations of the 'Here' and 'Queer' in the Rural Midwest**

---

**Cruising**

HACIENDA

MODERATOR: JIM SCHULTZ, UCLA, GERMANIC LANGUAGES AND LGBT STUDIES

KYLE B. JACKSON, QUEEN'S U, ONTARIO, POLITICAL STUDIES, **Queer Cruises: Global Gay and Lesbian Liberation or Sexual Colonialism on the High Seas?**KYLE SHERNUK, U OF OREGON, EAST ASIAN LANGUAGES AND LITERATURES, **Orientalism and the Politics of Pathology: Same-Sex Desire in Wang Xiaobo's *Gentle as Water* and Zhang Yuan's *East Palace, West Palace***MILA ZUO, UCLA, CINEMA AND MEDIA STUDIES, **"Exciting Terror" in Lou Ye's *Summer Palace***

---

**Food in Liminal Zones**

DOWNSTAIRS LOUNGE

MODERATOR: MONICA SMITH, UCLA, ANTHROPOLOGY

MARIE SATO, UCLA, ASIAN AMERICAN STUDIES, **(Re)creating Okinawan Cookery: The Role and Identity of Women in the Okinawan Diaspora**

LINDSAY GIGGEY, UCLA, CINEMA AND MEDIA STUDIES, **Hungry Girls: Consuming Female Food Personalities**

MEGAN CARNEY, UC SANTA BARBARA, ANTHROPOLOGY, **Food Empiricism: Deconstructing Subjectivity and Positionality in Cross-Cultural Dietary Research**

ALEXANDRA HENDLEY, UC SANTA BARBARA, SOCIOLOGY, **Private, Public, or Something in Between: Private Chefs' Negotiation of Professionalism and Intimate Service**

**From Tilling to Technology**

REDWOOD 4

MODERATOR: CHRIS TILLY, UCLA, URBAN PLANNING AND IRLE

ELISA GOLLUB, BROWN U, HISTORY, **Female Farm Directors: No Change to Russia's Gender Regime**

LESLIE LINDSEY, TEXAS WOMAN'S U, HISTORY AND GOVERNMENT, **"It Just So Happened That These Girls Were Qualified": Women Helicopter Pilots and the Business of Aviation, 1955-1965**

LISA R. RAND, UPENN, HISTORY AND SOCIOLOGY OF SCIENCE, **No Damned Housewife: Gendered Advocacy and Self-Fashioning in the Aviation Career of Jacqueline Cochran**

NELLWYN THOMAS, U PENN, HISTORY AND SOCIOLOGY OF SCIENCE, **Engendering the First Computer: Publicity and the Women of the ENIAC**

**Gender Trouble in the Workforce**

REDWOOD 5

MODERATOR: KYEYOUNG PARK, UCLA, ANTHROPOLOGY

TED FIGINSKI, UC IRVINE, ECONOMICS, **Women and the Social Security Earnings Test**

AMY C. ALEXANDER, UC IRVINE, POLITICAL SCIENCE, **Change in the Presence of Women in Parliaments and Change in the Perception of Women's Ability to Rule: A 25 Nation Comparison**

KRISTINA BENSON, UCLA, ISLAMIC STUDIES, **The Freedom to Believe: An Intersectional Analysis of Muslim Women and Hijab in the Private Sector**

---

**RECEPTION**

**5:45 to 6:30 PM**

**SEQUOIA**

All are welcome. Cake and other refreshments provided.

STAIRWAY TO DOWNSTAIRS LOUNGE

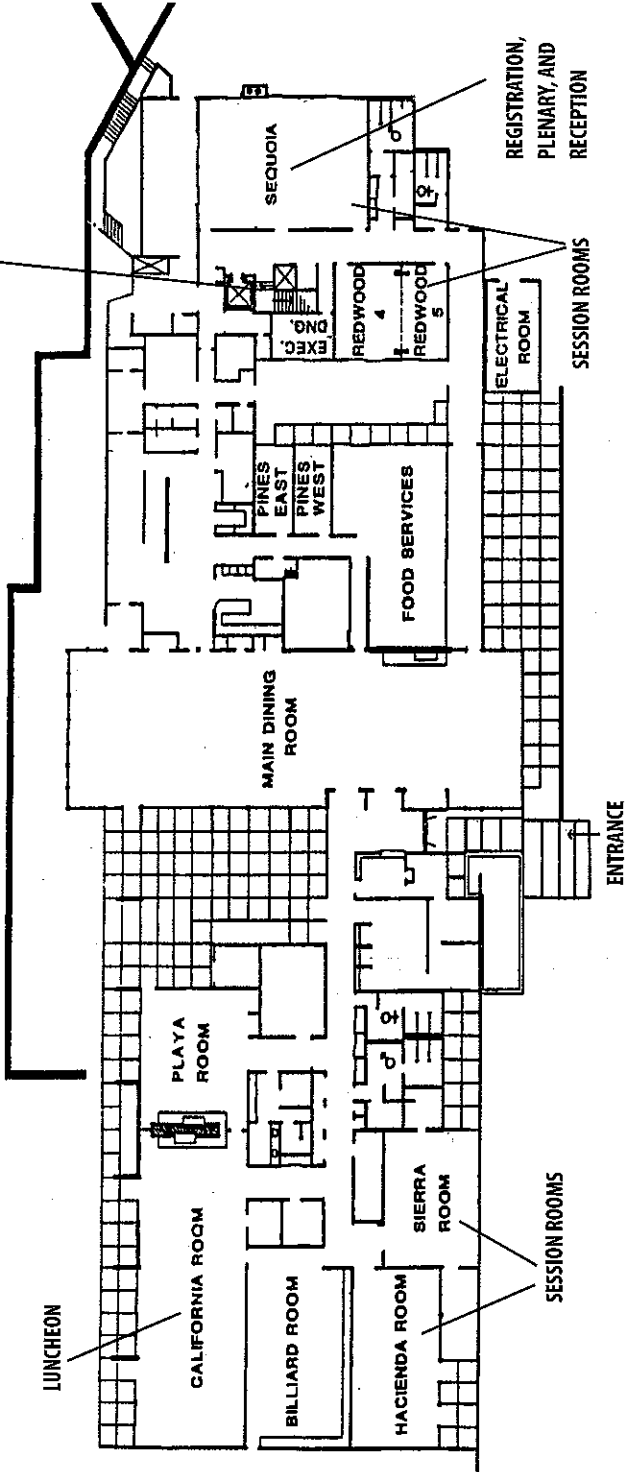

# UCLA FACULTY CENTER

# **THE UCLA CENTER FOR THE STUDY OF WOMEN**

1500 Public Affairs Building Los Angeles, CA 90095-7222

310 825 0590 • [www.csw.ucla.edu](http://www.csw.ucla.edu) • [csw@csw.ucla.edu](mailto:csw@csw.ucla.edu)

**DIRECTOR**

**KATHLEEN MCHUGH**

Professor, Departments of English/Cinema & Media Studies

**ASSISTANT DIRECTOR**

**JULIE CHILDERS, Ph.D.**

**CONFERENCE COORDINATOR**

**JENNIFER MOORMAN**

**MANAGING EDITOR**

**BRENDA JOHNSON-GRAU**

**ADMINISTRATIVE ANALYST**

**ERMA ACEBO**

**ADMINISTRATIVE ASSISTANT**

**EMILY WALKER**

**STUDENT ASSISTANTS**

**PALASH AGRAWAL, HAO DIEU,**

**ANDREY GORDIENKO, MARYSSA HALL,**

**JACKIE HUNT, MARGARET KOSOYAN,**

**ANGELICA LAI, SUSAN MCKIBBEN,**

**LINDSEY MCLEAN, MIRASOL RIOJAS,**

**CATHY SON, AND DAYO SPENCER-WALTERS**